

Big Belas Band

Planando

Marco Aurélio Koentopp

Score

Muito leve ♩=155

A

Planando

B

C

A. Sx. 1

A. Sx. 2

T. Sx. 1

T. Sx. 2

B. Sx.

Tpt. 1

Tpt. 2

Tpt. 3

Tpt. 4

Tbn. 1

Tbn. 2

Tbn. 3

Tbn. 4

Gtr.

Pno.

Bx.

Bt.

Chord Chart:

22	G°	Fm7	E ^b 7sus4(9)	A ^b 7M	B ^b m7	A ^b 7M	B ^b m7	A ^b 7M	B ^b m7	A ^b 7M	B ^b m7	A ^b 7M	B ^b m7	A ^b 7M	B ^b m7	A ^b 7M	G°	Fm7	E ^b 7sus4(9)	A ^b 7M	B ^b m7	A ^b 7M	B ^b m7	A ^b 7M	B ^b m7	A ^b 7M	G°	Fm7	E ^b 7sus4(9)	A ^b 7M
----	----	-----	-------------------------	-------------------	-------------------	-------------------	-------------------	-------------------	-------------------	-------------------	-------------------	-------------------	-------------------	-------------------	-------------------	-------------------	----	-----	-------------------------	-------------------	-------------------	-------------------	-------------------	-------------------	-------------------	-------------------	----	-----	-------------------------	-------------------

Planando

Improviso de Guitarra

61

A. Sx. 1

A. Sx. 2

T. Sx. 1

T. Sx. 2

B. Sx.

Tpt. 1

Tpt. 2

Tpt. 3

Tpt. 4

Tbn. 1

Tbn. 2

Tbn. 3

Tbn. 4

Gtr.

Pno.

Bx.

Bt.

61

F#m7(b5) F7 Em7 Eb7(9) Dm7 D7(9) G7(9) C7 F6 Ab7 G Eb7(9) Ab7M Bbm7 Ab7M Bbm7 Ab7M

61

F#m7(b5) F7 Em7 Eb7(9) Dm7 D7(9) G7(9) C7 F6 Ab7 G Eb7(9) Ab7M Bbm7 Ab7M Bbm7 Ab7M

61

F#m7(b5) F7 Em7 Eb7(9) Dm7 D7(9) G7(9) C7 F6 Ab7 G Eb7(9) Ab7M Bbm7 Ab7M Bbm7 Ab7M

61

Planando

88 E

A. Sx. 1

A. Sx. 2

T. Sx. 1

T. Sx. 2

B. Sx.

Tpt. 1

Tpt. 2

Tpt. 3

Tpt. 4

Tbn. 1

Tbn. 2

Tbn. 3

Tbn. 4

88 E^b 7sus4(9) C Am7 Dm7 G7 F#m7(b5) F7 Em7 E^b7(9) Dm7 D7(9) G7(9)

Gtr.

88 E^b 7sus4(9) C Am7 Dm7 G7 F#m7(b5) F7 Em7 E^b7(9) Dm7 D7(9) G7(9)

Pno.

88 E^b 7sus4(9) C Am7 Dm7 G7 F#m7(b5) F7 Em7 E^b7(9) Dm7 D7(9) G7(9)

Bx.

88 Solo de Baeria

Bt.

Planando

F

A. Sx. 1

A. Sx. 2

T. Sx. 1

T. Sx. 2

B. Sx.

Tpt. 1

Tpt. 2

Tpt. 3

Tpt. 4

Tbn. 1

Tbn. 2

Tbn. 3

Tbn. 4

105

Gtr.

Pno.

Bx.

Bt.

mp

f Single Note

A^b7M B^bm7 A^b7M B^bm7 A^b7M B^bm7 A^b7M B^bm7 A^b7M B^bm7 A^b7M B^bm7 A^b7M B^bm7 A^b7M G^o Fm7 E^b 7sus4(9) A^b7M B^bm7 A^b7M B^bm7 A^b7M G^o Fm7 E^b 7sus4(9)

A^b7M B^bm7 A^b7M B^bm7 A^b7M B^bm7 A^b7M B^bm7 A^b7M B^bm7 A^b7M G^o Fm7 E^b 7sus4(9) A^b7M B^bm7 A^b7M B^bm7 A^b7M G^o Fm7 E^b 7sus4(9)

A^b7M B^bm7 A^b7M B^bm7 A^b7M B^bm7 A^b7M B^bm7 A^b7M B^bm7 A^b7M G^o Fm7 E^b 7sus4(9) A^b7M B^bm7 A^b7M B^bm7 A^b7M G^o Fm7 E^b 7sus4(9)

Planando

G Improviso Sax Tenor

A. Sax. 1

A. Sax. 2

T. Sax. 1

T. Sax. 2

B. Sax.

Tpt. 1

Tpt. 2

Tpt. 3

Tpt. 4

Tbn. 1

Tbn. 2

Tbn. 3

Tbn. 4

117

Gtr.

Pno.

Bx.

Bt.

Chord Progression (Saxophones):

117 B^b7M Cm7 B^b7M Cm7 B^b7M Cm7 B^b7M Cm7 B^b7M A^o Gm7 F 7sus4(9) B^b7M Cm7 B^b7M Cm7 B^b7M A^o Gm7 F 7sus4(9)

Chord Progression (Guitar):

117 A^b7M B^bm7 A^b7M B^bm7 A^b7M B^bm7 A^b7M B^bm7 A^b7M G^o Fm7 E^b 7sus4(9) A^b7M B^bm7 A^b7M B^bm7 A^b7M G^o Fm7 E^b 7sus4(9)

Chord Progression (Piano):

117 A^b7M B^bm7 A^b7M B^bm7 A^b7M B^bm7 A^b7M B^bm7 A^b7M G^o Fm7 E^b 7sus4(9) A^b7M B^bm7 A^b7M B^bm7 A^b7M G^o Fm7 E^b 7sus4(9)

Chord Progression (Bass):

117 A^b7M B^bm7 A^b7M B^bm7 A^b7M B^bm7 A^b7M B^bm7 A^b7M G^o Fm7 E^b 7sus4(9) A^b7M B^bm7 A^b7M B^bm7 A^b7M G^o Fm7 E^b 7sus4(9)

II I

A. Sx. 1 *mf*

A. Sx. 2 *mf*

T. Sx. 1 *mf*

T. Sx. 2 *mf*

B. Sx. *mf* *mf* *f* *mf*

Tpt. 1 ¹²⁷ *mp* *mf*

Tpt. 2 *mp* *mf*

Tpt. 3 *mp* *mf*

Tpt. 4 *mp* *mf*

Tbn. 1 *mf*

Tbn. 2 *mf*

Tbn. 3 *mf*

Tbn. 4 *mf* *Solo de Baritone*

127 *A^b7M B^bm7 A^b7M B^bm7 A^b7M G^o Fm7 E^b7sus4(9) A^b7M B^bm7 A^b7M B^bm7 A^b7M G^o Fm7 E^b7sus4(9) C7M G7(9) C7M D^b7 *f* C7M *mf* Am7 Dm7 G7 F[#]m7(65) F7*

127 *A^b7M B^bm7 A^b7M B^bm7 A^b7M G^o Fm7 E^b7sus4(9) A^b7M B^bm7 A^b7M B^bm7 A^b7M G^o Fm7 E^b7sus4(9) C7M G7(9) C7M D^b7 C7M Am7 Dm7 G7 F[#]m7(65) F7*

127 *A^b7M B^bm7 A^b7M B^bm7 A^b7M G^o Fm7 E^b7sus4(9) A^b7M B^bm7 A^b7M B^bm7 A^b7M G^o Fm7 E^b7sus4(9) C7M G7(9) C7M D^b7 C7M Am7 Dm7 G7 F[#]m7(65) F7*

127

140

J

K

A. Sax. 1

A. Sax. 2

T. Sax. 1

T. Sax. 2

B. Sax.

Tpt. 1

Tpt. 2

Tpt. 3

Tpt. 4

Tbn. 1

Tbn. 2

Tbn. 3

Tbn. 4

Gtr.

Pno.

Bx.

Bt.

Em7 Eb7(9) Dm7 D7(9) Gm7 G7(9) Am7 G7(9) Cm7 Fm7 D9/F Cm7/G Ab Eb7 Ab6 G° G° Ab7M Bbm7

140

Em7 Eb7(9) Dm7 D7(9) Gm7 G7(9) Am7 G7(9) Cm7 Fm7 D9/F Cm7/G Ab Eb7 Ab6 G° G° Ab7M Bbm7

140

Em7 Eb7(9) Dm7 D7(9) Gm7 G7(9) Am7 G7(9) Cm7 Fm7 D9/F Cm7/G Ab Eb7 Ab6 G° G° Ab7M Bbm7

140

FILL.....

- Woodwinds: Flute 1 & 2 (A. Sx.), Clarinet 1 & 2 (T. Sx.), Bassoon (B. Sx.), Trumpet 1-4 (Tpt.), and Trombone 1-4 (Tbn.).
- Brass: Horns (Gtr.), Trombones (Tbn.), and Drums (Bt.).
- Strings: Violins (A. Sx.), Violas (T. Sx.), Cellos (B. Sx.), and Double Basses (Bx.).
- Keyboard: Piano (Pno.).
- Guitar (Gtr.).

Measure numbers: 172, 173, 174, 175, 176, 177, 178, 179, 180, 181.

Chord progression (Gtr. and Pno.):
172: B^bm7, A^b7M
173: B^bm7, A^b7M
174: B^bm7, A^b7M
175: B^bm7, A^b7M
176: B^bm7, A^b7M
177: B^bm7, A^b7M
178: B^bm7, A^b7M
179: B^bm7, A^b7M
180: A^b7M, B^bm7, E^b7
181: A^bmaj7(#11)

Planando

Big Belas Band

Alto Sax. 1

Marco Aurélio Koentopp

Muito leve ♩ = 155

4

mf

A

11

4

mf

22

B

16

C

8

50

D

56

3

3

3

63

Improviso de Guitarra

E

71

15

3

3

90

Planando

Big Belas Band

Alto Sax. 2

Marco Aurélio Koentopp

Muito leve $\text{♩} = 155$

99 F G H

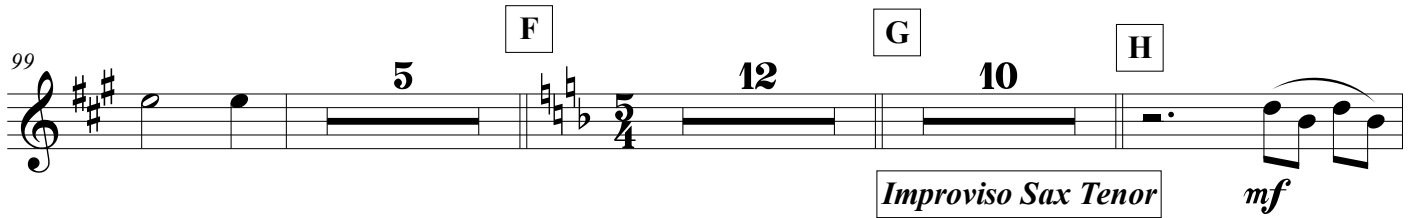

5 12 10

mf Improviso Sax Tenor

128

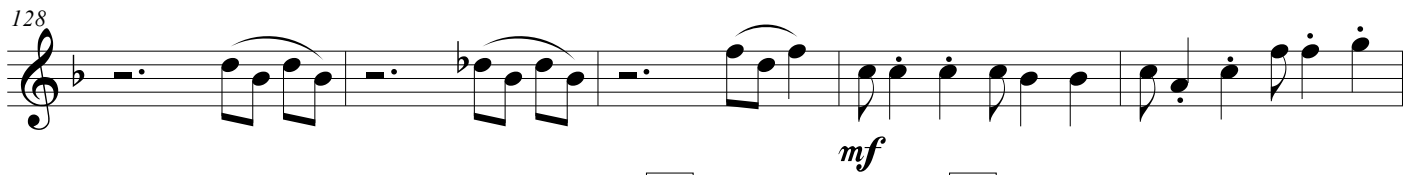

mf

133 I J

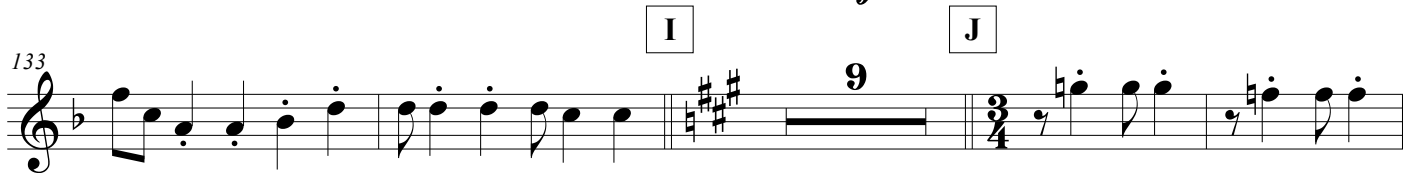

9

146

K

mf 3 3

160

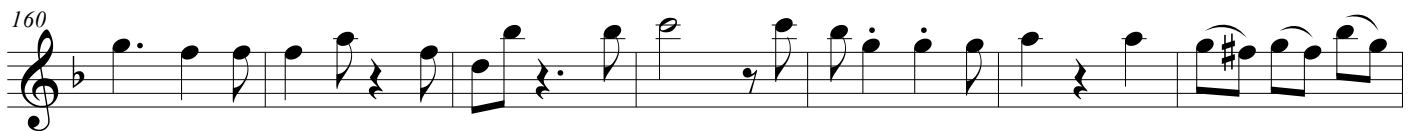

167

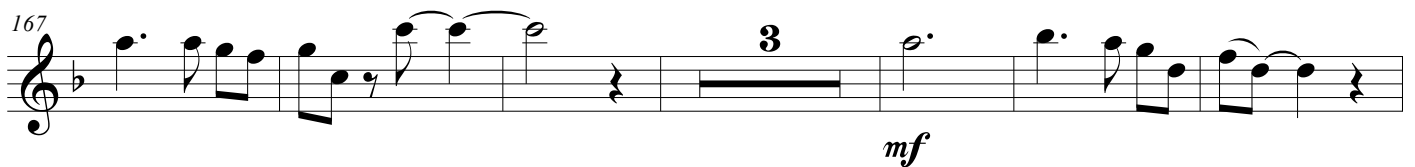

3 *mf*

176 *mf* rit.

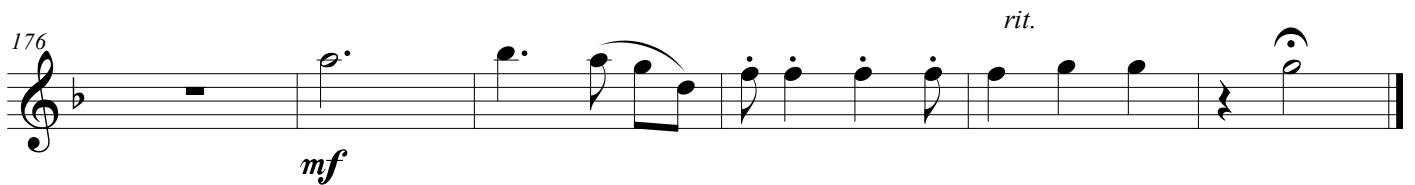

Big Belas Band

Planando

Baixo

Marco Aurélio Koentopp

Muito leve $\text{♩} = 155$
12

A
A^b7M B^bm7 A^b7M B^bm7 A^b7M B^bm7

f

19 A^b7M B^bm7 A^b7M G[°] Fm7 E^b7sus4(9) **B** A^b7M B^bm7

27 A^b7M B^bm7 A^b7M G[°] Fm7 E^b7sus4(9) A^b7M B^bm7

35 A^b7M B^bm7 A^b7M G[°] Fm7 E^b7sus4(9) **C** A^b7M B^bm7

43 A^b7M B^bm7 A^b7M G[°] Fm7 E^b7sus4(9) A^b7M B^bm7

51 A^b7M B^bm7 A^b7M G[°] Fm7 E^b 7sus4(9)

D C Am7 Dm7 G7 F[#]m7(b5) F7 Em7 E^b7(9) Dm7

66 D7(9) G7(9) C7 F6 A^b7 G E^b7(9)

Improviso de Guitarra73 A^b7M B^bm7 A^b7M B^bm7 A^b7M G[°] Fm7 E^b7sus4(9)81 A^b7M B^bm7 A^b7M B^bm7 A^b7M G[°] Fm7 E^b7sus4(9)**E**C Am7 Dm7 G7 F[#]m7(b5) F7 Em7 E^b7(9)

97 Dm7 D7(9) G7(9)

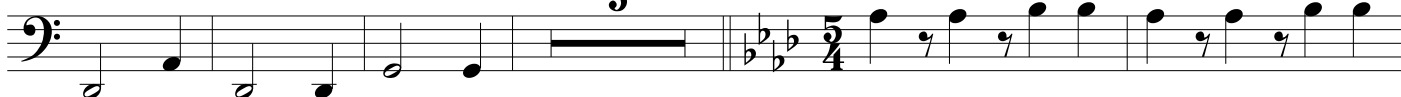
107 A^b7M B^bm7 A^b7M B^bm7 A^b7M B^bm7 A^b7M B^bm7111 A^b7M G[°] Fm7 E^b7sus4(9) A^b7M B^bm7 A^b7M B^bm7115 A^b7M G[°] Fm7 E^b7sus4(9) **G** Improviso Sax Tenor A^b7M B^bm7 A^b7M B^bm7119 A^b7M B^bm7 A^b7M B^bm7 A^b7M G[°] Fm7 E^b7sus4(9)123 A^b7M B^bm7 A^b7M B^bm7 A^b7M G[°] Fm7 E^b7sus4(9)

H

A^b7M B^bm7 A^b7M B^bm7 A^b7M G° Fm7 E^b7sus4(9)

131 A^b7M B^bm7 A^b7M B^bm7 A^b7M G° Fm7 E^b7sus4(9)

I

C7M G7(9) C7M D^b7 C7M Am7 Dm7 G7

139 F[#]m7(b5) F7 Em7 E^b7(9) Dm7 D7(9) Gm7 G7(9) Am7 G7(9)

J

Cm7 Fm7 D^b/F Cm7/G A^b E^b7 A^b6

151 G° G° K A^b7M B^bm7 A^b7M B^bm7 A^b7M G°

159 Fm7 E^b7sus4(9) A^b7M B^bm7 A^b7M B^bm7 A^b7M G°

167 Fm7 E^b7sus4(9) A^b7M B^bm7 A^b7M B^bm7 A^b7M B^bm7

175 A^b7M B^bm7 A^b7M B^bm7 A^b7M A^b7M^{rit} B^bm7 E^b7 A^bmaj7(#11)

Planando

Big *Belas* Band

Barítono Sax.

Marco Aurélio Koentopp

Muito leve ♩ = 155

Additional markings include *mf* (mezzo-forte) and *f* (forte) dynamics, and various articulations such as accents and slurs.

92

100

F **G** **H**

5 12 10

Improvise Sax Tenor *mf*

129

I *mf*

133

f

137

mf **J**

141

tr

146

K *mf*

160

167

mf *rit.*

176

mf

Big Belas Band

Planando

Bateria

Marco Aurélio Koentopp

Muito leve ♩ = 155

A

B

12 11

3/4

29

C

D

67

72

Improviso de Guitarra

3 3

80

E

91

Solo de Bateria

100

3 3

5/4

F

112

G *Improviso Sax Tenor*

121

H

130

I

J

137

145

FILL.....

K

161

169

177

rit.

Planando

Big Belas Band

Guitarra

Marco Aurélio Koentopp

Muito leve $\text{♩} = 155$

A

12

19

B

27

C

36

45

D

Improviso de Guitarra

70

E

82

93

F

106

mp

p

111 $A^{\flat}7M$ G° $Fm7$ $E^{\flat}7sus4(9)$ $A^{\flat}7M$ $B^{\flat}m7$ $A^{\flat}7M$ $B^{\flat}m7$ $A^{\flat}7M$ G°

116 $Fm7$ $E^{\flat}7sus4(9)$ $A^{\flat}7M$ $B^{\flat}m7$ $A^{\flat}7M$ $B^{\flat}m7$ $A^{\flat}7M$ $B^{\flat}m7$ $A^{\flat}7M$ $B^{\flat}m7$ $A^{\flat}7M$ $B^{\flat}m7$

G *Improviso Sax Tenor*

mp

121 $A^{\flat}7M$ G° $Fm7$ $E^{\flat}7sus4(9)$ $A^{\flat}7M$ $B^{\flat}m7$ $A^{\flat}7M$ $B^{\flat}m7$ $A^{\flat}7M$ $B^{\flat}m7$ $A^{\flat}7M$ G°

126 $Fm7$ $E^{\flat}7sus4(9)$ $A^{\flat}7M$ $B^{\flat}m7$ $A^{\flat}7M$ $B^{\flat}m7$ $A^{\flat}7M$ $B^{\flat}m7$ $A^{\flat}7M$ G° $Fm7$ $E^{\flat}7sus4(9)$

H

131 $A^{\flat}7M$ $B^{\flat}m7$ $A^{\flat}7M$ $B^{\flat}m7$ $A^{\flat}7M$ $B^{\flat}m7$ $A^{\flat}7M$ G° $Fm7$ $E^{\flat}7sus4(9)$

I $C7M$ $G7(9)$ $C7M$ $D^{\flat}7$ $C7M$ $Am7$ $Dm7$ $G7$ $F^{\sharp}m7(b5)$ $F7$ $Em7$ $E^{\flat}7(9)$

141 $Dm7$ $D7(9)$ $Gm7$ $G7(9)$ $Am7$ $G7(9)$ **J** $Cm7$ $Fm7$ D^{\flat}/F $Cm7/G$

148 A^{\flat} $E^{\flat}7$ $A^{\flat}6$ G° G° **K** $A^{\flat}7M$ $B^{\flat}m7$ $A^{\flat}7M$

156 $B^{\flat}m7$ $A^{\flat}7M$ G° $Fm7$ $E^{\flat}7sus4(9)$ $A^{\flat}7M$ $B^{\flat}m7$ $A^{\flat}7M$

164 $B^{\flat}m7$ $A^{\flat}7M$ G° $Fm7$ $E^{\flat}7sus4(9)$ $A^{\flat}7M$ $B^{\flat}m7$ $A^{\flat}7M$ $B^{\flat}m7$ $A^{\flat}7M$

174 $B^{\flat}m7$ $A^{\flat}7M$ $B^{\flat}m7$ $A^{\flat}7M$ $B^{\flat}m7$ $A^{\flat}7M$ $A^{\flat}7M$ $B^{\flat}m7$ $E^{\flat}7$ $A^{\flat}maj7(\sharp 11)$

rit.

Planando

Big Belas Band

Piano

Marco Aurélio Koentopp

Muito leve ♩ = 155

Piano

A♭7M B♭m7 A♭7M B♭m7 A♭7M B♭m7 A♭7M B♭m7

9

A♭7M G° Fm7 E♭7sus4(9) A♭7M B♭m7 A♭7M B♭m7 A♭7M

A

18

B♭m7 A♭7M B♭m7 A♭7M G° Fm7 E♭7sus4(9) A♭7M

B

26

B♭m7 A♭7M B♭m7 A♭7M G° Fm7 E♭7sus4(9) A♭7M

C

34

B♭m7 A♭7M B♭m7 A♭7M G° Fm7 E♭7sus4(9) A♭7M

42

B♭m7 A♭7M B♭m7 A♭7M G° Fm7 E♭7sus4(9) A♭7M B♭m7

51

A♭7M B♭m7 A♭7M G° Fm7 E♭7sus4(9) C

D

Planando

58 Am7 Dm7 G7 F#m7(b5) F7 Em7 Eb7(9)

65 Dm7 D7(9) G7(9) C7 F6 Ab7 G

Improviso de Guitarra

72 Eb7(9) Ab7M Bbm7 Ab7M Bbm7 Ab7M G° Fm7 Eb7sus4(9)

81 Ab7M Bbm7 Ab7M Bbm7 Ab7M G° Fm7 Eb7sus4(9)

E

C Am7 Dm7 G7 F#m7(b5) F7 Em7

F

96 Eb7(9) Dm7 D7(9) G7(9)

107 Ab7M Bbm7 Ab7M Bbm7 Ab7M Bbm7 Ab7M Bbm7 Ab7M G°

Single Note *f*

112 Fm7 Eb7sus4(9) Ab7M Bbm7 Ab7M Bbm7 Ab7M G° Fm7 Eb7sus4(9)

G Improviso Sax Tenor

Ab7M Bbm7 Ab7M Bbm7 Ab7M Bbm7 Ab7M Bbm7 Ab7M G°

mp

122 Fm7 Eb7sus4(9) Ab7M Bbm7 Ab7M Bbm7 Ab7M G°

126 Fm7 Eb7sus4(9) Ab7M Bbm7 Ab7M Bbm7 Ab7M G°

H

130 Fm7 Eb7sus4(9) Ab7M Bbm7 Ab7M Bbm7 Ab7M G°

134 Fm7 Eb7sus4(9) C7M G7(9) C7M Db7 C7M Am7

I

138 Dm7 G7 F#m7(b5) F7 Em7 Eb7(9) Dm7 D7(9) Gm7 G7(9)

Planando

Big Belas Band

Tenor Sax. 1

Marco Aurélio Koentopp

Muito leve ♩ = 155

4

mf

11

A

4

mf

22

B

f

29

3

3

36

C

7

49

D

56

3

3

63

70

Improviso de Guitarra

15

E

3

3

90

F

G

B \flat 7M Cm7 B \flat 7M Cm7

98

119

125

130

134

147

154

161

168

177

Planando

Big Belas Band

Tenor Sax. 2

Marco Aurélio Koentopp

Muito leve $\text{♩} = 155$

4

mf

A

11

4

mf

22

B

f

29

3

3

36

C

7

49

D

56

3

3

3

63

E

71

15

3

3

Improviso de Guitarra

Planando

Big *Belas* Band

Trombone 1

Marco Aurélio Koentopp

Muito leve $\text{♩} = 155$

A

mf

B

C

fp

mf

D

Improviso de Guitarra

E

F

G

Improviso Sax Tenor

H

mf

130

4

I

J

9

146

147

K

153

154

17

mf

176

177

rit.

183

130

4

I

J

9

147

K

154

17

mf

177

rit.

Planando

Big Belas Band

Trombone 3

Marco Aurélio Koentopp

Muito leve $\text{♩} = 155$

A

mf

B

C

22

fp

mf

44

D

65

Improviso de Guitarra

E

73

16

F

95

G

Improviso Sax Tenor

H

10

mf

130

4 I J

9

3/4

147

K

154

17 mf 2

178

rit.

130 I Solo de Barítono

f

137

mf

141 J Trombone IV

tr

147 K

rit.

154

mf

179

mf

rit.

Planando

Big Belas Band

Trompete in B \flat 1

Marco Aurélio Koentopp

Muito leve $\text{♩} = 155$ A B C

12 12 16 *f*

44

51 D

58 *mf* 2

65 3

Improviso de Guitarra E

73 15

93 2 2 5

F G H

12 10

Improviso Sax Tenor mp

130

mf

I J

134

9

148

K

154

15 3

mf mf

177

rit.

Planando

Big Belas Band

Trompete in B \flat 2

Marco Aurélio Koentopp

Muito leve $\text{♩} = 155$ A B C

f

44 **3**

51 D

58 **2** **mf**

65 **3**

Improviso de Guitarra E

73 **15**

93 **2** **2** **5**

F G

12 B \flat 7M Cm7 B \flat 7M Cm7 B \flat 7M Cm7 B \flat 7M Cm7 B \flat 7M A $^\circ$

Improviso Sax Tenor

122 Gm7 F 7sus4(9) B^b7M Cm7 B^b7M Cm7 B^b7M A° Gm7 F 7sus4(9) **H**

mp

128

mf

132 **I**

9

J

152 **K**

15

mf

172

3

mf

rit.

181

Planando

Big Belas Band

Trompete in B \flat 3

Marco Aurélio Koentopp

Muito leve $\text{♩} = 155$ A B C

f

44

51 D

58 **mf**

65

Improviso de Guitarra E

73

93

F G H

Improviso Sax Tenor **mp**

130

mf

I J

134

9

3/4

148

K

3

154

15

3

mf

mf

177

rit.

Planando

Big *Belas* Band

Trompete in B \flat 4

Marco Aurélio Koentopp

Muito leve $\text{♩} = 155$

A

B

C

12 12 16 *f*

44

51 *mf* D

58 *mf* 2

65 3

73 *mf* E

93 2 2 5

93 *mp* F G H

130

mf

I J

134

9

3/4

148

K

3

154

15

3

mf

mf

177

rit.
