

Música #1 (Xineke no Jazz?)

Big Belas Band

Rodrigo Henrique
Ctba/2016

Funk Shuffle $\text{♩} = 87$ ($\text{♩} = \text{♩}^{\text{3}} \text{♩}$) (♩=♩)

Sax Alto I
Sax Alto II
Sax Tenor I
Sax Tenor II
Sax Barítono
Trompete I
Trompete II
Trompete III
Trompete IV
Trombone I
Trombone II
Trombone III
Trombone IV
Guitarra
Piano
Baixo
Bateria

Chord symbols: $Fm7(b5)$, $Em11$, $Eb7(9)$, $N.C.$, Abm/F , $Em11$, $Eb7$, $G13$, $Bb\Delta$, $Cm6$.

Dynamics: f , mf , $(mute)$.

Música #1
(Xineke no Jazz?)

7

Sx.A. I *mf* *f* *f*

Sx.A. II *mf* *f* *f*

Sx.T. I *mf* *f* *f*

Sx.T. II *mf* *f* *f*

Sx.B. *mf* *f* *f*

Tpt. I *mf* *f* *f*

Tpt. II *mf* *f* *f*

Tpt. III *mf* *f* *f*

Tpt. IV *mf* *f* *f*

Tbn. I *mf* *f*

Tbn. II *mf* *f*

Tbn. III *mf* *f*

Tbn. IV *mf* *f*

Gtr. *mf* *f* *mf* N.C.

Pno. *mf* *f* *mf* F#Δ Bmaj7(b5) E7(9) C7 A♭m/F Em11 Eb7(9) E7(9) Cm6/E♭ D° Db7(b5)

B. *mf*

Btr

Música #1
(Xineke no Jazz?)

13

A

Sx.A. I
fp *f* *f*

Sx.A. II
fp *f* *f*

Sx.T. I
fp *f* *mf*

Sx.T. II
fp *f* *mf*

Sx.B.
fp *f* *f*

Tpt. I
f *mf*

Tpt. II
f *mf*

Tpt. III
f

Tpt. IV
f

Tbn. I
mf *f* *f*

Tbn. II
mf *f* *f*

Tbn. III
mf *f* *f*

Tbn. IV
mf *f* *f*

Gtr.
fp *f* *f* *mp*

Pno.
fp *f* *f* *mp*

B.
fp *f*

Btr.
fp *f* *mf*

Gm11/D D♭m6 E♭/F D/F F7(♯5) F/E♭ Dm11

Música #1
(Xineke no Jazz?)

The score is arranged in a standard orchestral layout with the following parts from top to bottom:

- Sx.A. I (Soprano Saxophone 1)
- Sx.A. II (Soprano Saxophone 2)
- Sx.T. I (Tenor Saxophone 1)
- Sx.T. II (Tenor Saxophone 2)
- Sx.B. (Baritone Saxophone)
- Tpt. I (Trumpet 1)
- Tpt. II (Trumpet 2)
- Tpt. III (Trumpet 3)
- Tpt. IV (Trumpet 4)
- Tbn. I (Trombone 1)
- Tbn. II (Trombone 2)
- Tbn. III (Trombone 3)
- Tbn. IV (Trombone 4)
- Gtr. (Guitar)
- Pno. (Piano)
- B. (Bass)
- Btr. (Drums)

19 Bbm6 Cm7 Bm7 Bbm6 C7 D Δ A Δ Fmaj7(b5) Am6

Dynamic markings include *f* (forte) and *mf* (mezzo-forte). Performance instructions include accents and slurs. The saxophones and trumpets play eighth-note patterns with triplets. The trombones play a steady eighth-note accompaniment. The piano part features block chords and moving lines in both hands.

Música #1
(Xineke no Jazz?)

B

Sx. A. I
Sx. A. II
Sx. T. I
Sx. T. II
Sx. B.
Tpt. I
Tpt. II
Tpt. III
Tpt. IV
Tbn. I
Tbn. II
Tbn. III
Tbn. IV
Gtr.
Pno.
B.
Btr.

Música #1
(Xineke no Jazz?)

31

Tbn. I

Tbn. II

Tbn. III

Tbn. IV

mf

mf

31

Gtr.

Cm7 Ab^Δ Gm7 Fm11 E Am7 G6 B^bΔ/F

31

Pno.

Cm7 Ab^Δ Gm7 Fm11 E Am7 G6 B^bΔ/F

31

B.

31

Btr.

Música #1
(Xineke no Jazz?)

37

Sx.A. I *mf* *fp* *f*

Sx.A. II *mf* *fp* *f*

Sx.T. I *mf* *fp* *f*

Sx.T. II *mf* *fp* *f*

Sx.B. *fp* *f*

Tpt. I *mf* *fp* *f*

Tpt. II *mf* *fp* *f*

Tpt. III *mf* *fp* *f*

Tpt. IV *mf* *fp* *f*

Tbn. I *fp*

Tbn. II *fp*

Tbn. III *fp*

Tbn. IV *fp*

Gtr. Bm7 A♭13(♭5) Am7 F/♭ G/B Bm(maj7)/C F7(#9) Fm⁶ N.C. *f*

Pno. Bm7 A♭13(♭5) Am7 F/♭ G/B Bm(maj7)/C *f*

B. *f*

Btr. *f*

C

Música #1
(Xineke no Jazz?)

43

Sx.A. I

Sx.A. II

Sx.T. I

Sx.T. II

Sx.B.

Tpt. I

Tpt. II

Tpt. III

Tpt. IV

Tbn. I

Tbn. II

Tbn. III

Tbn. IV

Gtr.

Pno.

B.

Btr

E7(b5) Fm⁶ F7 F#^Δ B maj7(b5) E7(9)

F#^Δ B maj7(b5) E7(9)

Música #1
(Xineke no Jazz?)

48

Sx.A. I

Sx.A. II

Sx.T. I

Sx.T. II

Sx.B.

Tpt. I

Tpt. II

Tpt. III

Tpt. IV

Tbn. I

Tbn. II

Tbn. III

Tbn. IV

Gtr.

Pno.

B.

Btr.

F7(#9) Fm⁶ N.C. Eb7(9) Eb9(b5) D13(b5) D^b13(b5) Gm7/C

C7 Eb7(9) Eb9(b5) D13(b5) D^b13(b5) Gm7/C

Música #1
(Xineke no Jazz?)

53 D

Sx.A. I *f*

Sx.A. II *f*

Sx.T. I *mf*

Sx.T. II *mf*

Sx.B. *f*

Tpt. I *mf*

Tpt. II *mf*

Tpt. III

Tpt. IV

Tbn. I *f*

Tbn. II *f*

Tbn. III *f*

Tbn. IV *f*

Gtr. *f* *mp* *f*

Pno. *f* *mp* *f*

B. *mf*

Btr. *mf*

D \flat m6 E \flat /F D/F F7(#5) F/E \flat Dm11 B \flat m6 Cm7 Bm7 B \flat m6

Música #1
(Xineke no Jazz?)

60

Sx.A. I
Sx.A. II
Sx.T. I
Sx.T. II
Sx.B.
Tpt. I
Tpt. II
Tpt. III
Tpt. IV
Tbn. I
Tbn. II
Tbn. III
Tbn. IV
Gtr.
Pno.
B.
Btr.

Música #1
(Xineke no Jazz?)

E

Sx.A. I *f* *mf*

Sx.A. II *f* *mf*

Sx.T. I *mf*

Sx.T. II *mf*

Sx.B. *f* *mf*

Tpt. I *mf*

Tpt. II *mf*

Tbn. I *f* *mf*

Tbn. II *f* *mf*

Tbn. III *f* *mf*

Tbn. IV *f* *mf*

Gtr. *f* *mf*

Pno. *f* *mf*

B. *f* *mf*

Btr. *f* *mf*

66 *E \flat /F* *D/E* *E \flat 7(9)* *D7(9)* *F/G* *B \flat +/G* *E7(9)* *E \flat 13* *Dm7* *Cm7* *A \flat Δ* *Gm7*

Música #1
(Xineke no Jazz?)

72

Sx.A. I

Sx.A. II

Sx.T. I

Sx.T. II

Sx.B.

Tpt. I

Tpt. II

Tpt. III

Tpt. IV

Tbn. I

Tbn. II

Tbn. III

Tbn. IV

Gtr.

Pno.

B.

Btr.

72

Fm11 E Am7 G6 Bb△/F Bm7 Ab13(65) Am7

Fm11 E Am7 G6 Bb△/F Bm7 Ab13(65) Am7

Música #1
(Xineke no Jazz?)

F Medium Swing

This musical score is for a jazz ensemble. It features the following parts:

- Trumpets:** Tpt. I, Tpt. II, Tpt. III, and Tpt. IV. They follow a similar melodic pattern to the saxophones, also marked with *f*.
- Trombones:** Tbn. I, Tbn. II, Tbn. III, and Tbn. IV. They play a more rhythmic and harmonic role, also marked with *f*.
- Guitar:** Gtr. Part, featuring a rhythmic accompaniment with chords. Dynamics range from *f* to *p*.
- Piano:** Pno. Part, providing harmonic support with chords and melodic lines. Dynamics range from *f* to *mf*.
- Bass:** B. Part, playing a walking bass line with dynamics ranging from *f* to *mf*.
- Drums:** Btr Part, featuring a rhythmic pattern with dynamics ranging from *f* to *mf*.

Música #1
(Xineke no Jazz?)

84 F Δ A \flat maj7(#5) B m7 B \flat m6 A m7

Gtr.

Pno.

B.

Btr.

89 D7alt D \flat E7(#9) A m7 B \flat m6 D \flat maj7(#5)

Gtr.

Pno.

B.

Btr.

Música #1
(Xineke no Jazz?)

G

Com surdina
p

Tpt. I

Tpt. II

Tpt. III

Tbn. I

Tbn. II

p
Com surdina

p
Com surdina

p
Com surdina

p
Com surdina

p
Com surdina

Gtr.

Pno.

B.

Btr.

95

Am11 E7(#9)/G# Gm7 Gbmaj7(b5)

Am11 E7(#9)/G# Gm7 Gbmaj7(b5)

95

95

95

Detailed description of the musical score: The score is for a jazz ensemble. It begins at measure 95 with a section marked 'G'. The brass section (Tpt. I, II, III, Tbn. I, II) plays a melodic line with a 'Com surdina' (muted) instruction and a piano (*p*) dynamic. The guitar (Gtr.) plays a rhythmic pattern with a 'Com surdina' instruction. The piano (Pno.) provides harmonic support with chords and a melodic line. The bass (B.) and drums (Btr.) provide the rhythmic foundation. Chord symbols are indicated below the piano and guitar staves: Am11, E7(#9)/G#, Gm7, and Gbmaj7(b5). The piano part includes triplets in the right hand.

Música #1
(Xineke no Jazz?)

100

Tpt. I

Tpt. II

Tpt. III

Tbn. I

Tbn. II

Tbn. III

Com sudina

p

100

Gtr.

F Δ A \flat maj7(#5) B m7 B \flat m6 Am7

100

Pno.

F Δ A \flat maj7(#5) B m7 B \flat m6 Am7

100

B.

100

Btr.

Música #1
(Xineke no Jazz?)

105

Sx.A. I

Sx.A. II

Sx.T. I

Sx.T. II

Sx.B.

Tpt. I

Tpt. II

Tpt. III

Tbn. I

Tbn. II

Tbn. III

Gtr.

Pno.

B.

Btr

H

mf

mf

mf

mf

mf

fp \leftarrow *mf*

fp \leftarrow *mf*

fp \leftarrow *mf*

fp \leftarrow *mf*

fp \leftarrow *mf*

fp \leftarrow *mf*

D7alt

D⁹

E7(#9)

Fm⁶

Abm(maj7)

D7alt

D⁹

E7(#9)

Fm⁶

Abm(maj7)

mp

Música #1
(Xineke no Jazz?)

110

Sx.A. I

Sx.A. II

Sx.T. I

Sx.T. II

Sx.B.

Gtr.

Pno.

B.

Btr.

110

110

110

110

110

110

Ebm9 F#m7 D13 A∞ E7(#9) Bbm6/A Dm11 Dm7/G

Música #1
(Xineke no Jazz?)

116

Sx.A. I

Sx.A. II

Sx.T. I

Sx.T. II

Sx.B.

Tpt. I

Tpt. II

Tpt. III

Tpt. IV

Gtr.

Pno.

B.

Btr

Sem surdina
mf

Sem surdina
mf

Sem surdina
mf

Sem surdina
mf

mf

p

p

p

p

G m/C C7(b9) Dm Fm7 Bb7(#5) Ebm7 E° Eb△/F C[♯]

G m/C C7(b9) Dm Fm7 Bb7(#5) Ebm7 E° Eb△/F C[♯]

Música #1
(Xineke no Jazz?)

121

Sx.A. I

Sx.A. II

Sx.T. I

Sx.T. II

Sx.B.

Tpt. I

Tpt. II

Tpt. III

Tpt. IV

Tbn. I

Tbn. II

Gtr.

Pno.

B.

Btr

f

f

f

f

f

f

f

f

f

A°

Abm7

E♭△

D♭△

D♭7

Bm7

F#dim/B

B♭△

N.C.

F/B B♭△

Música #1
(Xineke no Jazz?)

127

Sx.A. I *mp*

Sx.A. II *mp*

Sx.T. I *mf*

Sx.T. II *mf*

Sx.B. *mf* *mp*

Tpt. I *mp* *mp*

Tpt. II *mp* *mp*

Tpt. III *p* *mp*

Tpt. IV *p* *mp*

Tbn. I *p* *mf*

Tbn. II *p* *mf*

Tbn. III *p* *mf*

Tbn. IV *p* *mf*

Gtr. *p* *mf* N.C.

Pno. *p* *mf* N.C.

B. *mp*

Btr. *mp*

Chord progression: C7alt, B♭maj7(#5)/C, B 13(♭9), Em11, B 7(#9)/D♯, N.C., Dm7, D♭maj7(♭5)

Música #1
(Xineke no Jazz?)

133

Sx.A. I *mf* *p* *mf* *mp*

Sx.A. II *mf* *p* *mf* *mp*

Sx.T. I *mf* *p* *mf* *p*

Sx.T. II *mf* *p* *mf* *p*

Sx.B. *mf* *p*

Tpt. I *mf*

Tpt. II *mf*

Tpt. III

Tpt. IV

Tbn. I *mf*

Tbn. II *mf* *p*

Tbn. III *mf* *p*

Tbn. IV *mf*

Gtr. 133 N.C. C Δ C Ebmaj7(#5) F#m7 Fm6 Em7

Pno. 133 N.C. C Δ C Ebmaj7(#5) F#m7 Fm6 Em7

B. 133

Btr. 133

Música #1
(Xineke no Jazz?)

139

Sx.A. I

Sx.A. II

Sx.T. I

Sx.T. II

Sx.B.

Tpt. I

Tpt. II

Tpt. III

Tpt. IV

Tbn. I

Tbn. II

Tbn. III

Tbn. IV

Gtr.

Pno.

B.

Btr.

mf

f

fp

A 7alt

A[♯]

B 7(♯9)

Em7

Fm6

A♭maj7(♯5)

f

fp

fp

fp

f

fp

fp

f

fp

3

Música #1
(Xineke no Jazz?)

Solo Alto
D7alt C⁶ Bm(add11) D7alt

145 *p* 3 3 3 3 *f*

Sx.A. I

Sx.A. II

Sx.T. I

Sx.T. II

Sx.B.

Tpt. I

Tpt. II

Tpt. III

Tpt. IV

Tbn. I

Tbn. II

Tbn. III

Tbn. IV

Gtr. 145 *mf* F7alt E^b₉ Dm(add11) F7alt

Pno. 145 *p* 3 3 3 3 *mf* F7alt E^b₉ Dm(add11) F7alt

B. 145 *mf*

Btr. 145 *Fill*

Música #1

(Xineke no Jazz?)

151

Sx.A. I

A m/G G#-/F# G#7/E D7alt Bbmaj7(95) A9sus

Gtr.

Cm/Bb B+/A B7/G F7alt Dbmaj7(95) C9sus

Pno.

Cm/Bb B+/A B7/G F7alt Dbmaj7(95) C9sus

B.

Btr

Fill-----

158

Sx.A. I

EbΔ C/D

1. C#m6 Em7/A

2.

Sx.A. II

Sx.T. I

Sx.T. II

Sx.B.

Tbn. I

Tbn. II

Tbn. III

Tbn. IV

p

158

Gtr.

GbΔ Eb/F Em6 Gm7/C

p

Pno.

GbΔ Eb/F Em6 Gm7/C Em6 EbΔ Cm6/D G6

B.

158

Btr

Fill-----

p

Música #1
(Xineke no Jazz?)

J

The score is for a jazz ensemble. It features the following parts:

Chord progression for guitar and piano:

164 F/G E/G G7(#5) G/F Em11 Cm6 Dm7 C#m7 Cm6

Música #1
(Xineke no Jazz?)

K

Música #1
(Xineke no Jazz?)

177

Sx.A. I *f* *mf*

Sx.A. II *f* *mf*

Sx.T. I *mf*

Sx.T. II *mf*

Sx.B. *mf*

Tpt. I

Tpt. II

Tpt. III

Tpt. IV

Tbn. I *f*

Tbn. II *f*

Gtr. *p*

Pno. *p*

B. *p*

Btr

E7(#9) G/A C+/A F#7(9) F13 Em7 Dm7 Bb△ Am7 Gm11

E7(#9) G/A C+/A F#7(9) F13 Em7 Dm7 Bb△ Am7 Gm11

p

p

p

Música #1
(Xineke no Jazz?)

183

Sx.A. I *fp*

Sx.A. II *fp*

Sx.T. I *fp*

Sx.T. II *fp*

Sx.B. *fp*

Tpt. I *mf* *fp*

Tpt. II *mf* *fp*

Tpt. III *mf* *fp*

Tpt. IV *mf* *fp*

Tbn. I *mf* *fp*

Tbn. II *mf* *fp*

Tbn. III *mf* *fp*

Tbn. IV *mf* *fp*

Gtr. F# B m7 A6 C^/G C#m7 Bb13(5) B m7 G/C A/C#

Pno.

B.

Btr.

Música #1
(Xineke no Jazz?)

189 **L**

Sx.A. I
Sx.A. II
Sx.T. I
Sx.T. II
Sx.B.
Tpt. I
Tpt. II
Tpt. III
Tpt. IV
Tbn. I
Tbn. II
Tbn. III
Tbn. IV
Gtr.
Pno.
B.
Btr.

189 Cm(maj7)/D G7(#9) Gm9 **L** F#7(b5) Gm9

XINEKE NO JAZZ

Big Belas Band

Baixo

Rodrigo Henrique

Ctba/2016

Funk Shuffle $\text{♩} = 87$ ($\text{♩} = \text{♩}^{\text{3}} \text{♩}$)

1

f

6

mf

11

fp *f*

A

22

B

32

37

f

43

48

D

53

59

E

64

69

74

F Medium Swing

79

85

90

G

101

106

H

112

118

124

I

136

142

147

152

157

1. | 2.

p

163

J

f *p*

168

f *p* *f*

173

K

sf *f*

178

p

183

188

L

f

194

200

ff

XINEKE NO JAZZ

Big Belas Band

Bateria

Rodrigo Henrique

Ctba/2016

Funk Shuffle $\text{♩} = 87$ ($\text{♩} = \text{♩}^3$)

1 2 3 4 5

6 7 8 9 10 11

12 13 14 15

17 18 19 20 21 22

23 24 25 26

28 29 30 31 32 33

34 35 36 37 38 39

40 42 43 44

45 46 47 48 49

f

fp *f* *mf*

A

B

C

f

50 51 52 53 54

D

56 57 58 59 60

mf

61 62 63 64 65

E

67 68 69 70 71

f *mf*

72 73 74 75 76 77

78 79 80 81 82 83

f *mf*

F Medium Swing

84 85 86 87 88 89

90 91 92 93 94 95

G

97 98 99 100 101

102 103 104 105 106 107

H

I

J

163 165 166 167

mf

168 169 170 171 172

K

173 174 175 177

178 179 180 181

182 183 184 185 186

L

187 188 189 191

192 193 194 195 196

197 198 199 200

201 202 203 204 205

f

XINEKE NO JAZZ

Big Belas Band

Guitarra

Rodrigo Henrique

Ctba/2016

Funk Shuffle ♩ = 87 (♩ = ♩³)

Chord progressions: Fm7(b5) Em11 Eb7(9) N.C. A♭m/F Em11 Eb7 F#Δ Bmaj7(b5) E7(9) A♭m/F Em11 Eb7(9) N.C. Gm11/D D♭m6 Eb/F D/F F7(#5) F/E♭ Dm11 B♭m6 Cm7 Bm7 B♭m6 C7 D♭Δ AΔ Fmaj7(b5) Am6 GΔ EbΔ A7(b5) Eb/F D/E Eb7(9) D7(#9) F/G B♭+/G E7(9) Eb13 Dm7 Cm7 A♭Δ Gm7 Fm11 E Am7 G6 B♭Δ/F Bm7 A♭13(b5) Am7 F/B♭ G/B B♭m(maj7)/C F7(#9) Fm9 N.C. E7(b5) Fm9

Section A (measures 15-20): Eb/F D/F F7(#5) F/E♭ Dm11 B♭m6 Cm7 Bm7 B♭m6

Section B (measures 26-30): Eb/F D/E Eb7(9) D7(#9) F/G B♭+/G E7(9) Eb13 Dm7

Section C (measures 37-40): F7(#9) Fm9 N.C. E7(b5) Fm9

46 F7 F# Δ Bmaj7(b5) E7(9) F7(#9) Fm⁶ N.C.

51 Eb7(9) Eb9(b5) D13(b5) Db13(b5) Gm7/C Dbm6 D Eb/F D/F F7(#5) **D** *f*

56 F/Eb Dm11 Bbm6 Cm7 Bm7 Bbm6 C7 Db Δ *mp* *f*

62 A Δ Fmaj7(b5) Am6 G Δ Eb Δ A7(b5) Eb/F D/E Eb7(9) **E** *sf* *f*

67 D7(#9) F/G Bb+/G E7(9) Eb13 Dm7 Cm7 Ab Δ Gm7 *mf*

72 Fm11 E Am7 G6 Bb Δ /F Bm7 Ab13(b5) Am7

78 **F** **Medium Swing** F/Bb G/B Fm6/E Am11 E7(#9)/G# Gm7 Gbmaj7(b5) *f* *p*

84 F Δ Abmaj7(#5) Bm7 Bbm6 Am7 D7alt D \emptyset E7(#9)

91 Am7 Bbm6 Dbmaj7(#5) **G** Am11 E7(#9)/G#

98 Gm7 Gbmaj7(b5) F Δ Abmaj7(#5) Bm7 Bbm6 Am7

105 D7alt D[∅] E7(#9) **H** Fm⁶ Abm(maj7) Ebm9 F#m7

112 D13 A[∅] E7(#9) Bbm6/A Dm11 Dm7/G Gm/C C7(b9) Dm Fm7 Bb7(#5)

118 Ebm7 E[∅] EbΔ/F C[∅] A[∅] Abm7 EbΔ DbΔ Db7

125 Bm7 F#dim/B BbΔ C7alt Bbmaj7(#5)/C B13(b9) **I** Em11 B7(#9)/D#

131 **N.C.** Dm7 Dbmaj7(b5) **N.C.** CΔ C Ebmaj7(#5)

136 F#m7 Fm6 Am7 D7alt A[∅] B7(#9) Em7

143 Fm6 Abmaj7(#5) F7alt Eb⁶9 Dm(add11)

149 F7alt Cm/Bb B+/A B7/G F7alt

155 Dbmaj7(b5) C9sus GbΔ Eb/F 1. Em6 Gm7/C

162 **N.C.** **J** F/G E/G G7(#5) G/F Em11

168 Cm6 Dm7 C#m7 Cm6 D7 Eb Δ B Δ Gmaj7(b5) Bm6

f *sf*

174 A Δ F Δ B7(b5) **K** F/G E/F# F7(9) E7(#9) G/A

sf *f*

178 C+/A F#7(9) F13 Em7 Dm7 Bb Δ Am7 Gm11

p

183 F# Bm7 A6 C Δ /G C#m7 Bb13(b5) Bm7

188 G/C A/C# Cm(maj7)/D **L** G7(#9) Gm⁶ **N.C.**

f

193 F#7(b5) Gm⁶ G7 G# Δ C#maj7(b5) F#7(9)

197 G7(#9) Gm⁶ **N.C.** F7(9) F9(b5)

f

201 E13(b5) Eb13(b5) Bm7/G Fmaj7(b5) Cm6/Eb Dm11 Db13(b5) Cmaj7(#11)

ff

XINEKE NO JAZZ

Big Belas Band

Piano

Rodrigo Henrique

Ctba/2016

Funk Shuffle $\text{♩} = 87$ ($\text{♩} = \text{♩}^{\text{3}}$)

Chords: Fm7(b5) Em11 Eb7(9) G13 Bb Δ Cm6 Abm/F Em11

Chords: Eb7 F# Δ Bmaj7(b5) E7(9) C7 Abm/F Em11 Eb7(9)

Chords: E7(9) Cm6/EbD $^\circ$ Db7(b5) Gm11/D Dbm6 A

A

Chords: Eb/F D/F F7(#5) F/Eb Dm11 Bbm6 Cm7 Bm7 Bbm6

Chords: C7 Db Δ A Δ Fmaj7(b5) Am6 G Δ Eb Δ A7(b5)

B

Eb/F D/E Eb7(9) D7(#9) F/G Bb+/GE7(9) Eb13 Dm7

32

Cm7 Ab Δ Gm7 Fm11 E Am7 G6 Bb Δ /F

37

Bm7 Ab13(b5) Am7 F/Bb G/B Bbm(maj7)/C

C

42

46

F# Δ Bmaj7(b5) E7(9) C7

50 Eb7(9) Eb9(b5) D13(b5) Db13(b5) Gm7/C

54 Dbm6 **D** Eb/F D/F F7(#5) F/Eb Dm11 Bbm6 Cm7 Bm7 Bbm6

60 C7 DbΔ AΔ Fmaj7(b5) Am6 GΔ EbΔ

65 A7(b5) **E** Eb/F D/E Eb7(9) D7(#9) F/G Bb+/Eb7(9) Eb13 Dm7

70 Cm7 AbΔ Gm7 Fm11 E Am7

75 G6 B♭△/F B m7 A♭13(b5) A m7 F/B♭ G/B Fm6/E

F Medium Swing Solo Piano

84 A m11 E7(#9)/G# G m7 G♭maj7(b5) F△

85 A♭maj7(#5) B m7 B♭m6 A m7

88 D7alt D∅ E7(#9)

92 A m7 B♭m6 D♭maj7(#5)

G

Am11 E7(#9)/G# Gm7 Gbmaj7(b5)

100

F Δ Abmaj7(#5) *8va* Bm7 Bbm6

103

Am7 D7alt

106

D \emptyset E7(#9) **H** Fm⁶ Abm(maj7) *mp*

110

Ebm9 F#m7 D13 A \emptyset E7(#9) Bbm6/A Dm11 Dm7/G

116 Gm/C C7(b9) Dm Fm7 Bb7(#5) Ebm7 E° EbΔ/F C∅ A°

122 Abm7 EbΔ N.C. DbΔ Db7 Bm7 F#dim/B F/B BbΔ

f

127 C7alt Bbmaj7(#5)/C B 13(b9) I Em11 B7(#9)/D# N.C.

p *mf*

132 Dm7 Dbmaj7(b5) N.C. CΔ C Ebmaj7(#5) F#m7 Fm6

3

138 Em7 A7alt A∅ B7(#9) Em7 Fm6 Abmaj7(#5)

fp *fp*

145 F7alt Eb9 Dm(add 11)

p *mf*

149 F7alt Cm/Bb B+/A B7/G

154 F7alt Dbmaj7(b5) C9sus GbΔ Eb/F

160 1. Em6 Gm7/C 2. Em6 EbΔ Cm6/D G6 J F/G E/G

165 G7(#5) G/F Em11 Cm6 Dm7 C#m7 Cm6

171 D7 EbΔ BΔ Gmaj7(b5) Bm6 AΔ FΔ B7(b5)

K

F/G E/F# F7(9) E7(#9) G/A C+/A F#7(9) F13 Em7

181 Dm7 BbΔ Am7 Gm11 F# Bm7 A6 CΔ/G

L

186 C#m7 Bb13(b5) Bm7 G/C A/C# Cm(maj7)/D

191

195 G#Δ C#maj7(b5) F#7(9) D7

199

F7(9) F9(b5) E13(b5) Eb13(b5)

202

Bm7/G Fmaj7(b5) Cm6/Eb Dm11 Db13(b5) Cmaj7(#11)

ff

XINEKE NO JAZZ

Big Belas Band

Sax Alto I

Rodrigo Henrique

Ctba/2016

Funk Shuffle $\text{♩} = 87$ ($\text{♩} = \text{♩}^{\text{3}}$)

($\text{♩} = \text{♩}$)

56 *f* *f*

62 *fp* *f* *f* **E**

67 *mf* *mf* **6**

77 *f* **F** **Medium Swing** **G** **16** **12**

H *mf* *mf* **3**

112

116 *mf* *mf* **3** **3** **3**

121 **3/4**

126 *f* *f* *f*

I *mp* *mf* *p* **3**

135 *mf* *mp*

140 *mf* *f*

145 *p* *f* Solo Alto

149 *D7alt* *A m/G* *G#+/F#* *G#7/E*

154 *D7alt* *Bbmaj7(b5)* *A9sus* *EbΔ* *C/D*

160 1. *C#m6* *Em7/A* 2. *J* *p*

165 *mf*

170 *p* *f*

174 *fp* *f* *f* *K*

179

mf

3

3

183

3

188

L

fp *f*

193

198

p *f*

201

ff

XINEKE NO JAZZ

Big Belas Band

Sax Alto II

Rodrigo Henrique

Ctba/2016

Funk Shuffle $\text{♩} = 87$ ($\text{♩} = \text{♩}^{\text{3}}$)

($\text{♩} = \text{♩}$)

1

7

12

18

24

29

39

45

50

56

f

62

fp *f* *f*

E

67

mf

74

mf *f*

F Medium Swing G H

16 12

mf

111

mf

116

mf

121

f

127 I

mp

131

mf *p* *mf*

137 *mp* *mf*

141 *f*

145 *p* 14 2

162 *p* *mf* J

167 3

171 *p* *f* *fp*

175 *f* *f* K

180 *mf* 3

184 *fp*

189 *f* L

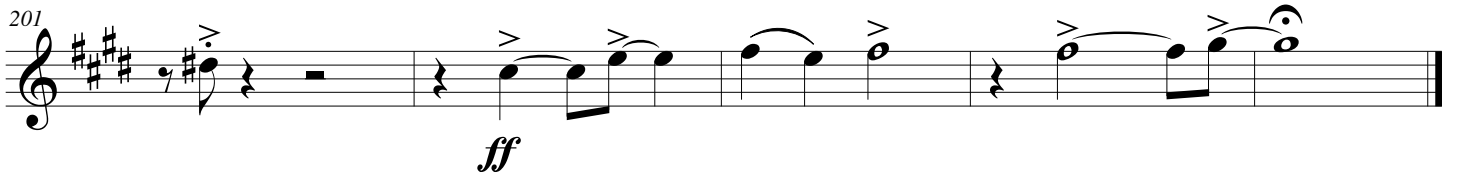

XINEKE NO JAZZ

Big Belas Band

Sax Barítono

Rodrigo Henrique

Ctba/2016

Funk Shuffle $\text{♩} = 87$ ($\text{♩} = \text{♩}^3$)

(♩=♩)

1

6

11

17

24

29

39

45

50

142 *f* *fp* 1. 14 2

162 *p* *f* J

168 *f* *f*

174 *fp* *f* K

178 *mf*

182

187 *fp* *f* L

192

197 *mf* *f*

201 *ff*

XINEKE NO JAZZ

Big Belas Band

Sax Tenor I

Rodrigo Henrique

Ctba/2016

Funk Shuffle $\text{♩} = 87$ ($\text{♩} = \text{♩} \text{ } \overset{\sim}{\text{3}} \text{ } \overset{\sim}{\text{7}}$)

($\text{♩} = \text{♩}$)

52 D

mf

57

mf

61

f *fp*

65 E

f *mf*

70

mf *f*

F Medium Swing G H

16 12

mf

111

f *mf*

116

mf *f*

120

3/4

126 I

f

131 *mf* *mf* *p* *mf*

136 *p* *mf*

142 *f* *p*

146 **14** **2** *p* *f* **J**

165 *f*

171 *f* *fp* *f*

K *mf*

181 *f*

186 *fp* *f* **L**

192 *f*

197

3 3 *p* *f*

201

ff

XINEKE NO JAZZ

Big Belas Band
Sax Tenor II

Rodrigo Henrique
Ctba/2016

Funk Shuffle $\text{♩} = 87$ ($\text{♩} = \text{♩}^3$)

($\text{♩} = \text{♩}$)

D

51

56

61

E

65

70

F Medium Swing

G

H

16 12

111

116

121

I

127

132

137

143

160

166

173

178

182

187

193

198

p *f*

202

ff

XINEKE NO JAZZ

Big Belas Band
Trombone I

Rodrigo Henrique
Ctba/2016

Funk Shuffle $\text{♩} = 87$ ($\text{♩} = \text{♩}^3$)

54 D *f* *f*

61 E *f* *f* *mf*

69 *f* *mf*

73 *f* *mf*

77 F Medium Swing G *f* *p* *Com surdina*

97 *f* *mf*

103 H *fp* *mf* 16

124 *f*

129 I *p* *mf* *mf*

135 *mf* *fp* *fp*

144 *fp* **14** **2** *p*

163 **J** *mf* **3**

167 **3** **4**

175 **K** *sf* *f*

180 **6** *mf* **3** *fp*

L

196 *f*

201 *ff*

XINEKE NO JAZZ

Big Belas Band

Trombone II

Rodrigo Henrique

Ctba/2016

Funk Shuffle $\text{♩} = 87$ ($\text{♩} = \text{♩}^{-3}$)

7

13

19

28

33

37

43

49

3

3

3

3

54 **D**

f *f*

61 **E**

sf *f* *mf*

69

3 3

73

3

77 **F** **Medium Swing** **G**

f *p* **16** *Com surdina*

97

103

fp *mf*

H

16 *f*

129 **I**

p *mf* *mf*

135

p *mf*

141

fp *fp* *fp* 14

160

1. 2. *p* J

166

mf 3

170

3 *sf* K

178

6 *mf* 3 3

187

fp L

192

f

198

ff

201

ff

59 **E** **4**
f *sf* *f* *mf*

68

73

F **Medium Swing** **G**
78 **16** **4** *Com surdina*
f *p*

102 *fp* *mf*

H **16** **2**

129 **I**
p *mf* *mf*

136 *p* *mf* *fp*

143 **14** **2** 1. 2.
fp *fp* *p*

163 **J** **9** **K** **11**
sf

187

mf *fp* L

192

f

198

f

202

ff

XINEKE NO JAZZ

Big Belas Band

Trombone IV

Rodrigo Henrique

Ctba/2016

Funk Shuffle $\text{♩} = 87$ ($\text{♩} = \text{♩}^{\text{3}}$)

(♩ = ♩)

f

7

mf *f*

13

mf *f* A

19

f *sf* *f* B

28

34

39

fp C

45

52

f D

59 **E**
f **4** *sf* *f* *mf*

68

73

78 **F** **Medium Swing** **G** **H**
f **16** **12** **16** **3/4**

125 **I**
2 *p*

132 **3**
mf *mf* *mf*

141 **14**
fp *fp* *fp*

160 **J**
2 *p* **3/4**

166 **K**
9 **11** *sf* *mf* *fp*

L
3 *f*

197

201

XINEKE NO JAZZ

Big Belas Band

Trompete I

Rodrigo Henrique

Ctba/2016

Funk Shuffle $\text{♩} = 87$ ($\text{♩} = \text{♩}^3$)

1 *f* $\text{♩} = \text{♩}^3$ *f*

6 *mf* *f* *f*

11 *f* A

17 *mf* *mf*

22 *f* *fp* *sf*

B 6

37 *mf* *fp* *f* C

42

46 3 3

50 3 A

D

mf 3 3

mf 3 3 f

fp sf mf

6 mf f

F Medium Swing

16 Com surdina p

fp mf mf 9 Sem surdina 3 3

p f

124 mp mp

I

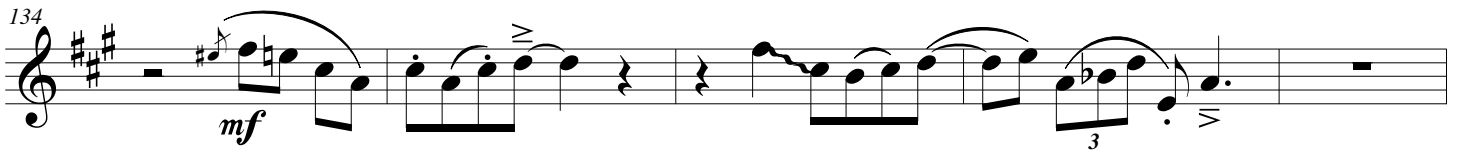
134 *mf* 

139 *mf* *fp* *fp* *fp* 

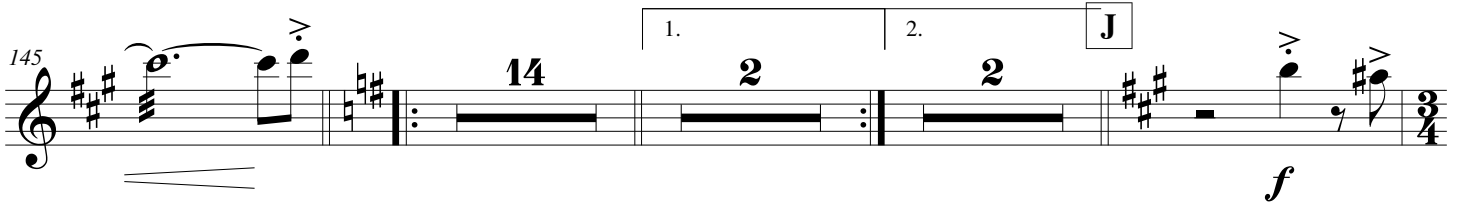
145 

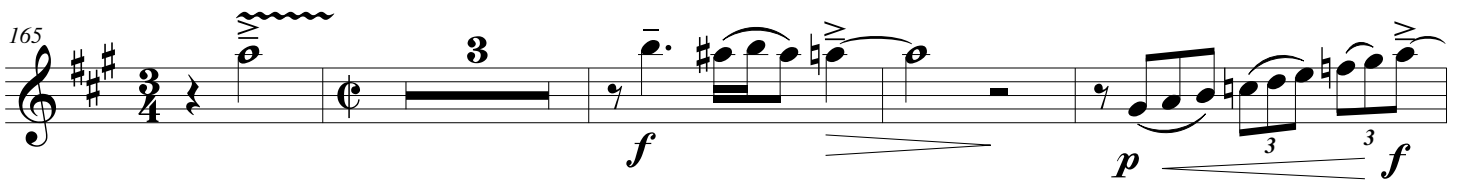
165 *f* *p* *f* 

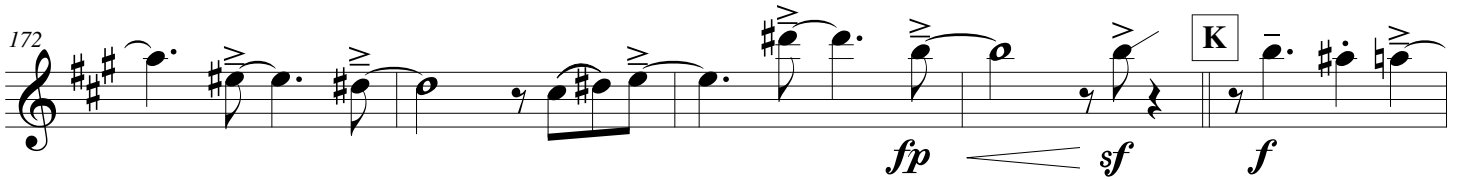
172 *fp* *sf* *f* 

177 *mf* 

187 *fp* *f* 

192 

196 *f* 

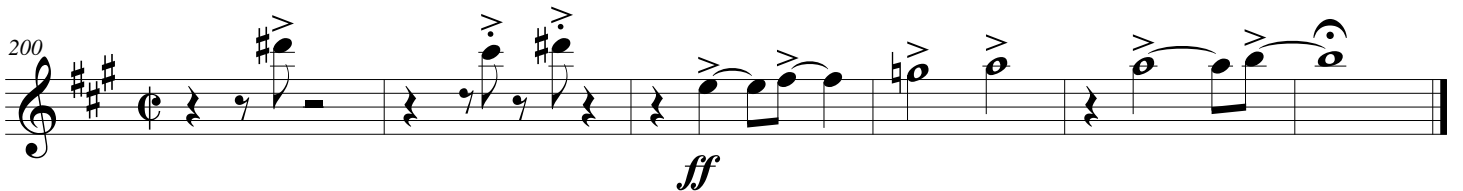
200 *ff* 

XINEKE NO JAZZ

Big Belas Band

Trompete II

Rodrigo Henrique

Ctba/2016

Funk Shuffle $\text{♩} = 87$ ($\text{♩} = \text{♩} \text{ } \text{♩}$)

1 *f* ($\text{♩} = \text{♩}$) 3 *f*

6 *mf* *f* 3 3 *f*

11 *f* A

17 *mf* 3 3 *mf* 3

22 3 *f* *fp* *sf*

B *f* 6

37 *mf* *fp* *f* C

42

46 3 3

50 3

D

mf 3 3

mf 3 3 f

fp sf mf

mf f

F Medium Swing

G

16 p Com surdina

H 9 Sem surdina mf 3

p f

I

mp mp

134 *mf* 3

139 *mf* *fp* *fp* *fp*

145 1. 2. J 14 2 2 *f*

165 3 *f* *p* *f*

172 K *fp* *sf* *f*

177 6 *mf*³

187 L *fp* *f*

192

196 3 3 *f*

200 *ff*

XINEKE NO JAZZ

Big Belas Band

Trompete III

Rodrigo Henrique

Ctba/2016

Funk Shuffle $\text{♩} = 87$ ($\text{♩} = \text{♩}^3$)

(♩=♩)

f

7

mf *f* *f*

12

f *f*

A 6

23

fp *sf*

B 10

37

mf *fp* *f*

C

42

47

51

f

D 4

59

f

64 E 10

fp *sf* *mf*

78 F Medium Swing G 16 *Com surdina*

f *p*

99

105 H 9 *Sem surdina*

fp *mf* *mf*

118

p

123

f

128 I

p *mp*

133

f 3

141

fp *fp* *fp* 14

160 1. 2. J

f 2 2 3

169

f

174

fp *sf* *f* **K**

179

mf **L** 6

188

fp *f*

193

f

197

f

201

ff

64 E 10

fp *sf* *mf*

78 F Medium Swing G H

16 12 9

f

117 *Sem surdina* 3 3

mf *p*

122

f

127 I

p

132 7

mp *fp* *fp*

144 1. 2. 2

14 2 2

fp

J

3

f *f*

171

f *fp* *sf*

K

6

f

186

mf 3 fp

L

f

194

f 3 3

198

f

202

ff
