

No Galeto

Big Belas Band

Hudson D. Müller

♩ = 150

Alto Sax 1

Alto Sax 2

Tenor Sax 1

Tenor Sax 2

Bari Sax

Trumpet 1

Trumpet 2

Trumpet 3

Trumpet 4

Trombone 1

Trombone 2

Trombone 3

Trombone 4

Guitar

Piano

Baixo Elétrico de 5 cordas

Conga

Drums

Afoxé

25

Alto 1

Alto 2

Tenor 1

Tenor 2

Bari

Tpt. 1

Tpt. 2

Tpt. 3

Tpt. 4

Tbn. 1

Tbn. 2

Tbn. 3

Tbn. 4

Gtr.

Pno.

B. El.

Cng.

Drums

Cbç.

B

Alto 1

Alto 2

Tenor 1

Tenor 2

Bari

Tpt. 1

Tpt. 2

Tpt. 3

Tpt. 4

Tbn. 1

Tbn. 2

Tbn. 3

Tbn. 4

Gtr.

Pno.

B. El.

Cng.

Drums

Cbç.

C

Cm

E^bm

Cm

G^b

Alto 1

Alto 2

Tenor 1

Tenor 2

Bari

Tpt. 1

Tpt. 2

Tpt. 3

Tpt. 4

Tbn. 1

Tbn. 2

Tbn. 3

Tbn. 4

Gtr.

Pno.

B. El.

Cng.

SOLO

Am⁷

D

Cm

G^b

A^o

Gm⁷

8

2

49

Alto 1

Alto 2

Tenor 1

Tenor 2

Bari

Tpt. 1

Tpt. 2

Tpt. 3

Tpt. 4

Tbn. 1

Tbn. 2

Tbn. 3

Tbn. 4

Gtr.

Pno.

B. El.

Cng.

Drums

Cbç.

E

F^M7 **D^m7** **E⁷**

SOLO **G^m7** **E^bM⁷**

E^bM⁷ **C^m7** **D⁷** **G^m7** **E^bM⁷**

59

Alto 1

Alto 2

Tenor 1

Tenor 2

Bari

Tpt. 1

Tpt. 2

Tpt. 3

Tpt. 4

Tbn. 1

Tbn. 2

Tbn. 3

Tbn. 4

Gtr.

Pno.

B. El.

Cng.

Drums

Cbç.

F
SOLO

Em⁷

Cm⁷

Am⁷

Cm⁷ **D⁷** **Gm⁷** **E^bM⁷** **Cm⁷**

Cm⁷ **D⁷** **Gm⁷** **E^bM⁷** **Cm⁷**

69 **B7** **G**

Alto 1
Alto 2
Tenor 1
Tenor 2
Bari
Tpt. 1
Tpt. 2
Tpt. 3
Tpt. 4
Tbn. 1
Tbn. 2
Tbn. 3
Tbn. 4

Gtr. **D7** *SOLO* **Gm7** **Ebm7** **Cm7** **D7**

Pno. **D7** **Gm7** **Ebm7** **Cm7** **D7**

B. El.
Cng.
Drums
Cbç.

78 **H**

Alto 1 *p* *cresc.*

Alto 2 *p* *cresc.*

Tenor 1 *p* *cresc.*

Tenor 2 *p* *cresc.*

Bari *p* *cresc.*

Tpt. 1 *p* *cresc.*

Tpt. 2 *p* *cresc.*

Tpt. 3 *p* *cresc.*

Tpt. 4 *p* *cresc.*

Tbn. 1 *p* *cresc.*

Tbn. 2 *p* *cresc.*

Tbn. 3 *p* *cresc.*

Tbn. 4 *p* *cresc.*

Gtr. *p* *cresc.*

Pno.

B. El.

Cng.

Drums

Cbç.

96

Alto 1

Alto 2

Tenor 1

Tenor 2

Bari

Tpt. 1

Tpt. 2

Tpt. 3

Tpt. 4

Tbn. 1

Tbn. 2

Tbn. 3

Tbn. 4

Gtr.

Pno.

B. El.

Cng.

Drums

Cbç.

Gm ± Eb Cm D7

Alto 1

Alto 2

Tenor 1

Tenor 2

Bari

Tpt. 1

Tpt. 2

Tpt. 3

Tpt. 4

Tbn. 1

Tbn. 2

Tbn. 3

Tbn. 4

Gtr.

Pno.

B. El.

Cng.

Drums

Gm Bb Eb D7 Gm Eb Cm D7 Gm

I

Alto 1

Alto 2

Tenor 1

Tenor 2

Bari

Tpt. 1

Tpt. 2

Tpt. 3

Tpt. 4

Tbn. 1

Tbn. 2

Tbn. 3

Tbn. 4

Gtr.

Pno.

B. El.

Cng.

Drums

Cbç.

Improviso

m±

Alto Sax 1

No Galeto

Big Belas Band

Hudson D. Müller

1 $\text{♩} = 150$ 12

16

20 2 A 8 B 3

35 4 C

45 2 D 8 E 8 F Em7 2 CM7 2 Am7 2

69 B7 2 G 6 H 10

90 m₂ 2 3

98 2

108 m_±

118 I 2

115

2

120

2

125

2

J

129

2

Alto Sax 2

No Galeto

Big Belas Band

Hudson D. Müller

1 $\text{♩} = 150$ 12

12

16

20

A 2 8 B 3

35

C 4

45

D 8 E 8 F 8 G 6

pp cresc. - -

78

H 10

(cresc.) - - - mf

92

2 3

100

2 mf

106

I

111

2

2

116

2

121

2

J

127

1

130

1

Tenor Sax 1

No Galeto

Big Belas Band

Hudson D. Müller

1 $\text{♩} = 150$ 12

16

20 **A** 2 **B** 8

33 **C**

39 2

46 **D** 8 **E** 8 **F** 8 **G** 6 *pp cresc.*

78 **H** 10 *(cresc.)* *mf*

92 2 3

100 2 *mf*

106

2

I

J

Tenor Sax 2

No Galeto

Big Belas Band

Hudson D. Müller

1 $\text{♩} = 150$ 12

16

20 **A** 2 **B** 8 mf

33 **C**

39 2

46 **D** 8 **E** 8 **F** 8 **G** 6 pp cresc. - -

78 **H** 10 mf (cresc.) - - - mf

92 2 3

103 2 mf

106

2

I

J

Bari Sax

No Galeto

Big Belas Band

Hudson D. Müller

1 $\bullet = 150$ 12

16

20 **A** 2 **B** 8 $m\sharp$

33 **C**

39

46 **D** 8 **E** 8 **F** 8 **G** 6 pp *cresc.*

78 **H** 10 $m\sharp$ *(cresc.)*

92 2 3

100 2 $m\sharp$

106

2

I

J

Trumpet 1

No Galeto

Big Belas Band

Hudson D. Müller

1 $\text{♩} = 150$ 16

21 2 **A** 8 **B** 7 **C** 3

42 3 **D** Am^7 FM^7 2 2

51 Dm^7 E^7 **E** 8 **F** 8 **G** 6 *pp cresc.*

H

79 7 *(cresc.)*

90

96

101

107 **I**

112 2

2

Trumpet 2

No Galeto

Big Belas Band

Hudson D. Müller

1 $\text{♩} = 150$ 16

21 2 A 8 B 7 C 3

42 3 D 8 E 8

63 8 F G 6 H 7

pp cresc. ff

87

92

97

103

108 I

112 2

Trumpet 3

No Galeto

Big Belas Band

Hudson D. Müller

1 $\text{♩} = 150$ 16

21 2 A 8 B 7 C 3

42 3 D 8 E 8

63 8 G 6 H 23

pp cresc.

103

108 I

112 2

117 2 2

123 2 J

128

Trumpet 4

No Galeto

Big Belas Band

Hudson D. Müller

1 $\text{♩} = 150$ 16

21 2 A 8 B 7 C 3

42 3 D 8 E 8

63 8 F G 6 H 23

103 *pp cresc.* I

108 J

112 2

117 2

123 2

127 J

2

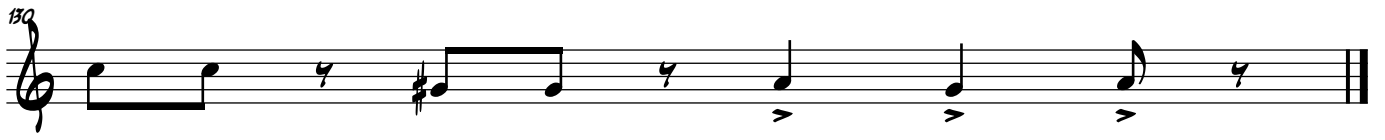

Trombone 1

No Galeto

Big Belas Band

Hudson D. Müller

1 $\text{♩} = 150$ 8

12

16

20 2 A 8 B 8 C

40

45 D E Gm7 EbM7 Cm7 D7 8 2 2 2 2

63 F 8 G 6 H 10

pp cresc. <

90 m2 2 3

98 3

104

109

116

123

128

Trombone 2

No Galeto

Big Belas Band

Hudson D. Müller

1 $\text{♩} = 150$ 8

12

16

20 2 A 8 B 8 C

40

45 D 8 E 8 F 8 G 6

77 H 10

pp cresc. --- mf

91 2 3

99 3

105

2

I

111

2

117

2

125

J

m±

130

2

Trombone 3

No Galeto

Big Belas Band

Hudson D. Müller

1 $\text{♩} = 150$ 8

12

16

20 2 A 8 B 8 C 7

46 D 8 E 8 F 8 G 6 pp cresc. - -

78 H 10 (cresc.) - - - mf

92 2 3

100 3

107 I

112 2 2

Trombone 4

No Galeto

Big Belas Band

Hudson D. Müller

1 $\text{♩} = 150$ 8

12

16

20 2 A 8 B 8 C 7

46 D 8 E 8 F 8 G 6 pp cresc. - -

78 H 10 (cresc.) - - - mf

92 2 3

100 3

107 I

112 2 2

2

119

2

125

J

m♯

129

Guitar

No Galeto

Big Belas Band

Hudson D. Müller

1 $\text{♩} = 150$ 20 2 8 A B Cm

32 Gb

35 Cm Ebm

38 C Cm

41 Gb Cm

44 Gb A°

47 D Gm7 EbM7 Cm7 D7 E Gm7 EbM7

59 Cm7 D7 F Gm7 EbM7 Cm7 D7 G Gm7 EbM7 Cm7 D7

79 H

83

Solo

87

91

95

99

103

Gm Eb Cm D7 Gm Bb Eb D7 Gm Eb Cm D7

109

Gm

I

112

2

117

2

2

123

Eb5 Gb5

J

127

130

Piano

No Galeto

Big Belas Band

Hudson D. Müller

Section A: Measures 1-26. Features a melody in the right hand and a bass line in the left hand. Chords are indicated as \pm and 2. A box labeled 'A' is placed above the first measure.

Section B: Measures 27-32. Chords are \pm , Cm, and \pm . A box labeled 'B' is placed above the first measure of this section.

Section C: Measures 33-44. Chords are Gb, Cm, Ebm, Gb, and Cm. A box labeled 'C' is placed above the first measure of this section.

Section D: Measures 45-49. Chords are Gb, A^o, Gm⁷, and EbM⁷. A box labeled 'D' is placed above the first measure of this section.

Section E: Measures 50-54. Chords are Cm⁷, D⁷, Gm⁷, EbM⁷, and Cm⁷. A box labeled 'E' is placed above the first measure of this section.

61 D7 F Gm7 EbM7 Cm7 D7 G Gm7

72 EbM7 Cm7 D7

78 H

104

108

111 I

115

2

119

2

123

2

J

127

127

130

130

No Galeto

Big Belas Band

Hudson D. Müller

1 $\bullet = 150$ 20 2

A

27 **B**

33

C

39

45 **D**

48

51

54 **E**

57

60

2

F

63

66

69

72

75

78

81

85

89

93

97

Conga

No Galeto

Big Belas Band

Hudson D. Müller

♩ = 150

1 $\frac{12}{8}$

4

7

10

13

16

19

22

46

49

52

55

2

58

61

64

67

70

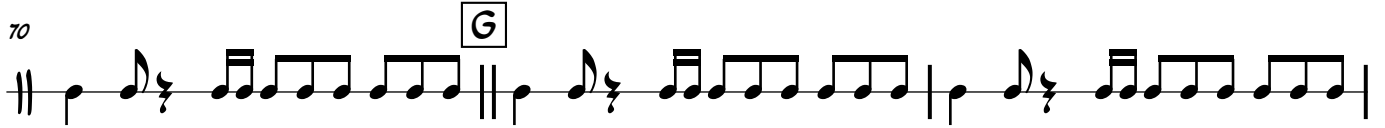

73

76

H

79

82

85

88

91

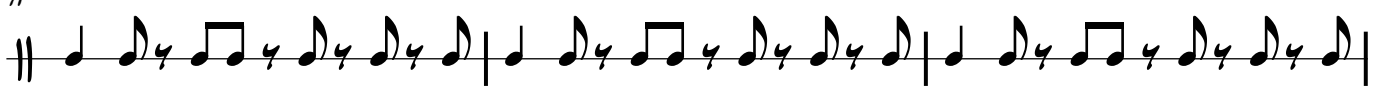

94

Drums

No Galeto

Big Belas Band

Hudson D. Müller

1 $\text{♩} = 150$

4

7

10

13

16

19

22 **A**

26

29 **B**

$m\pm$

32

35

38

C

41

44

D

47

mp

50

53

E

56

59

62

F

65

68

G
71

74

77 **H** 23

102

105

108 **I**

112

116

120

124

J

128

Afoxé

No Galeto

Big Belas Band

Hudson D. Müller

♩ = 150

1 $\frac{12}{8}$ $\frac{f}{\pm}$

6

12

18

A
23

27

30 **B**
 $m\frac{f}{\pm}$

33

36

C
39

42

45 **D**
 $\frac{ff}{\pm}$ $m\frac{f}{\pm}$

2

48

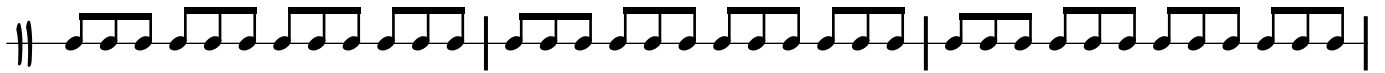

51

54

57

60

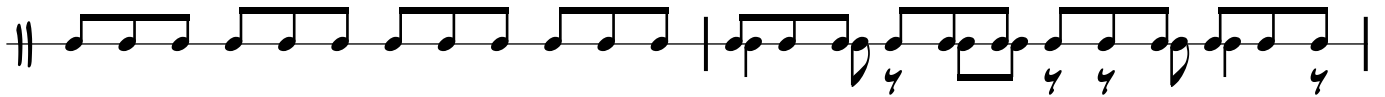

62

65

68

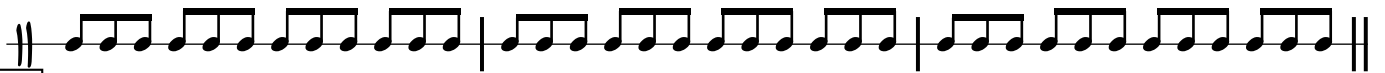

G

71

74

77

81

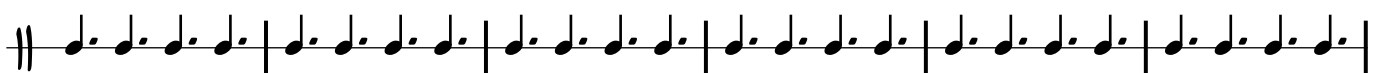

87

Conga

No Galeto

Big Belas Band

Hudson D. Müller

♩ = 150

1 

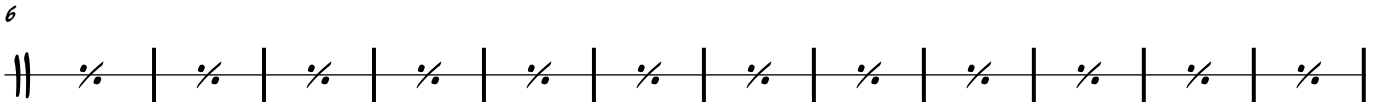
6 

18 

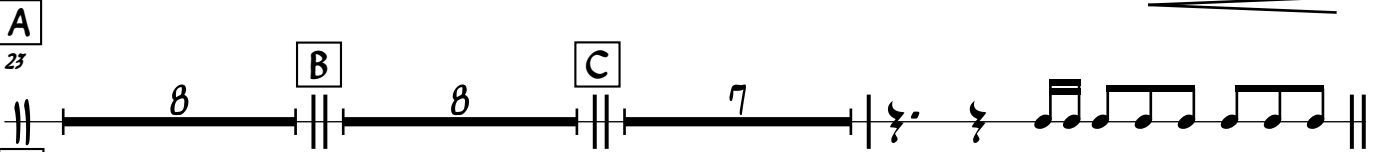
23 

47 

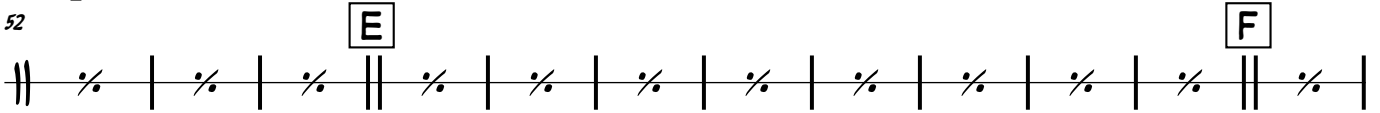
52 

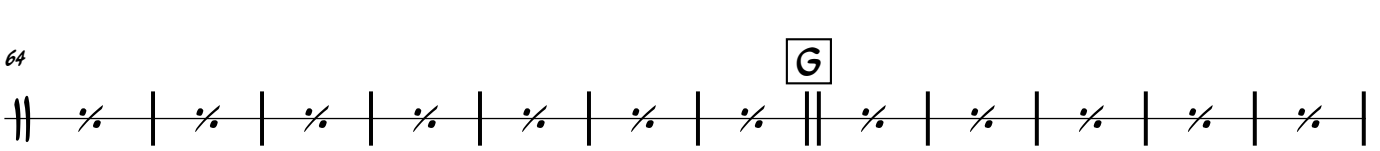
64 

76 

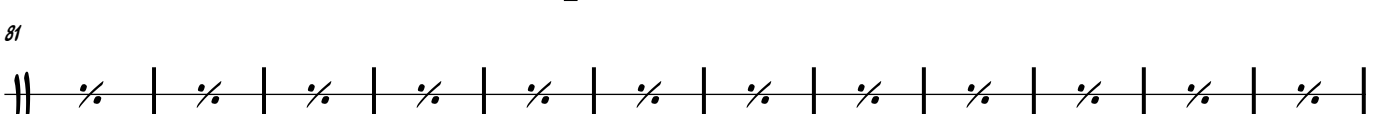
81 

93 

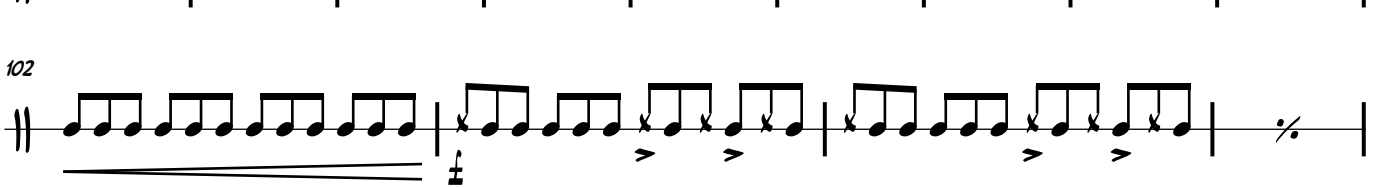
102 

106 

No Galeto

Big Belas Band

Hudson D. Müller

♩ = 150

12/8 $\frac{f}{\pm}$

9

21

28

32

44

49

61

73

H 79 $\frac{f}{\pm}$

88

100

Drums

No Galeto

Big Belas Band

Hudson D. Müller

♩ = 150

1

5

16

A
22

26

32

44

48

60

72

